

1- Efetuar o download da aplicação OpenVPN e do ficheiro VPN FMH-ulisboa no site da FMH:

<http://www.fmh.ulisboa.pt/pt/servicos/centro-de-informatica/configuracoes/item/230-acesso-do-exterior-vpn>

2- Abrir localização dos ficheiros descarregados:

3- Abrir a pasta “openvpn-connect...” e executar a aplicação:

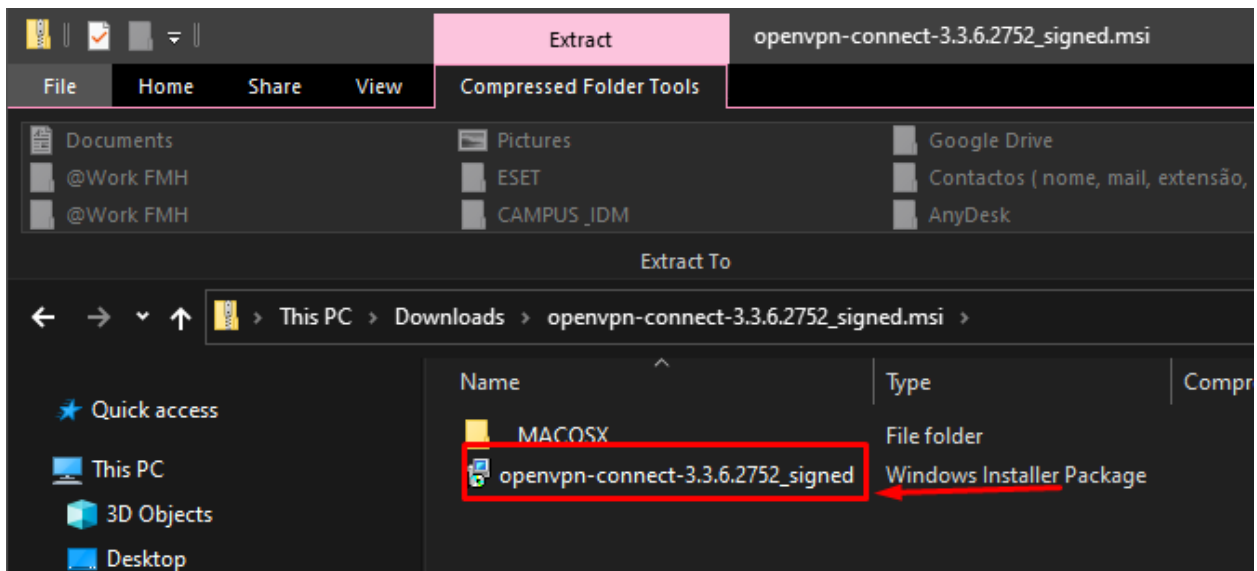
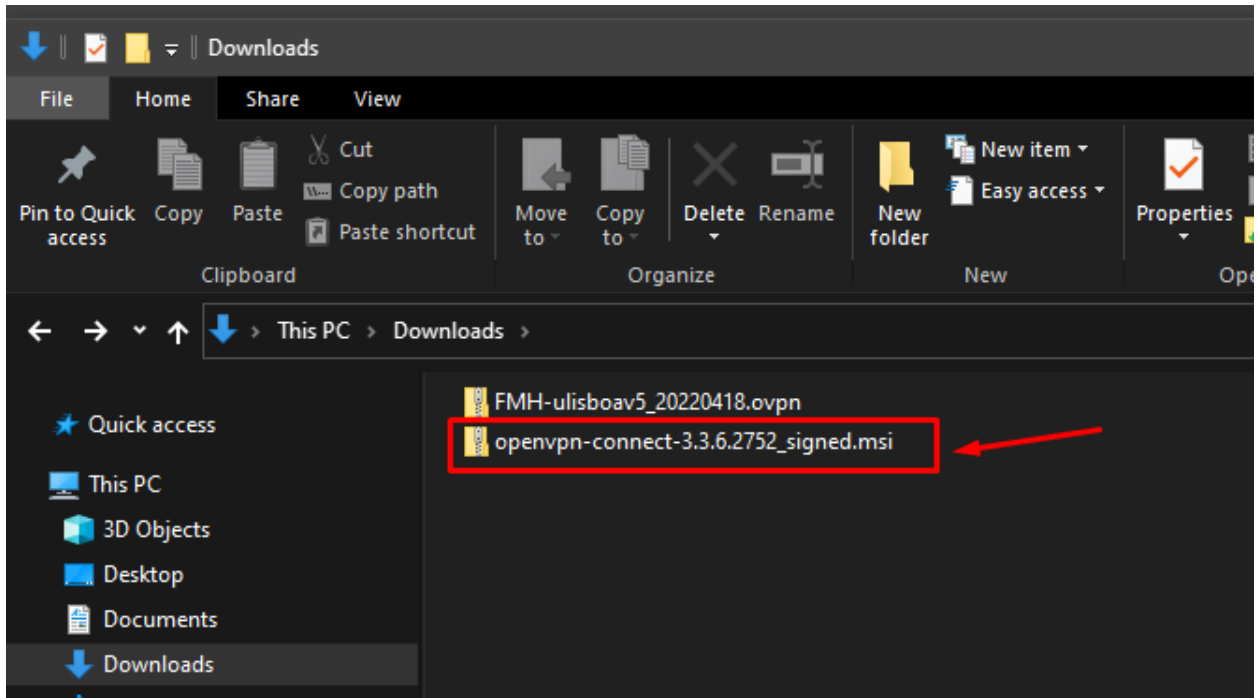

4 - Executar a aplicação:

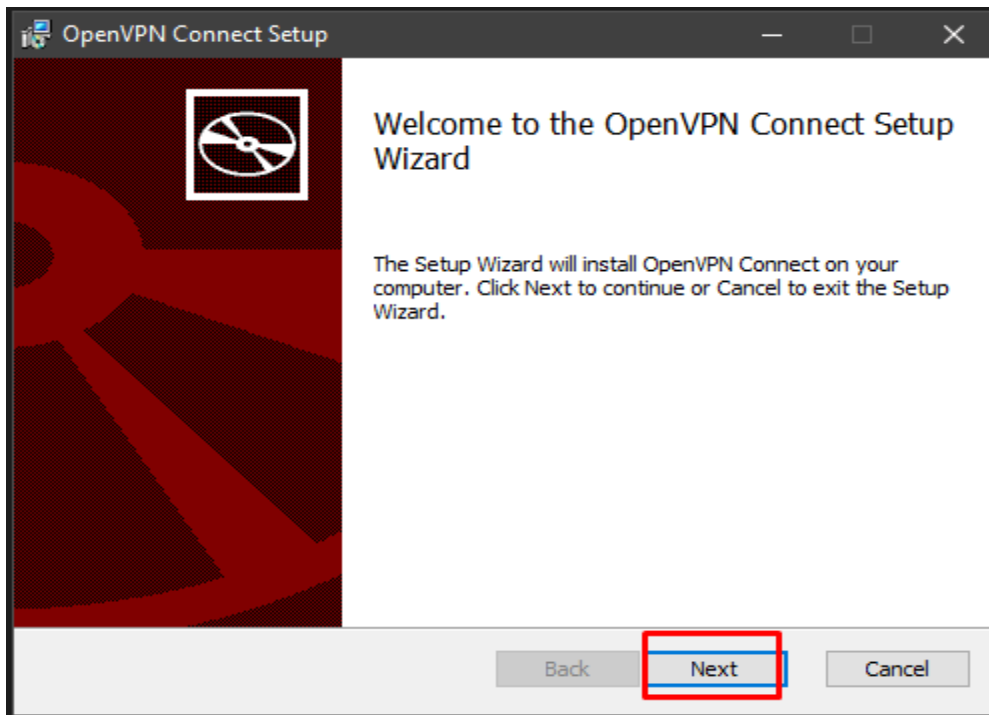

5- Aceitar o termos e condições e prosseguir:

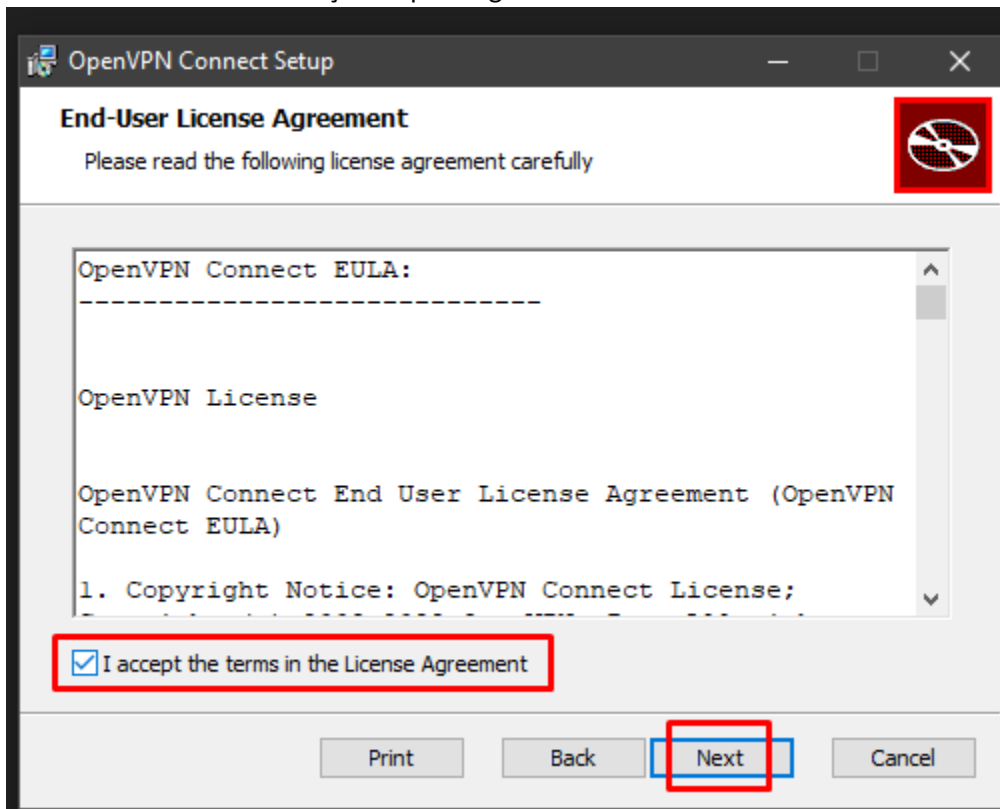

6 - Instalar a aplicação:

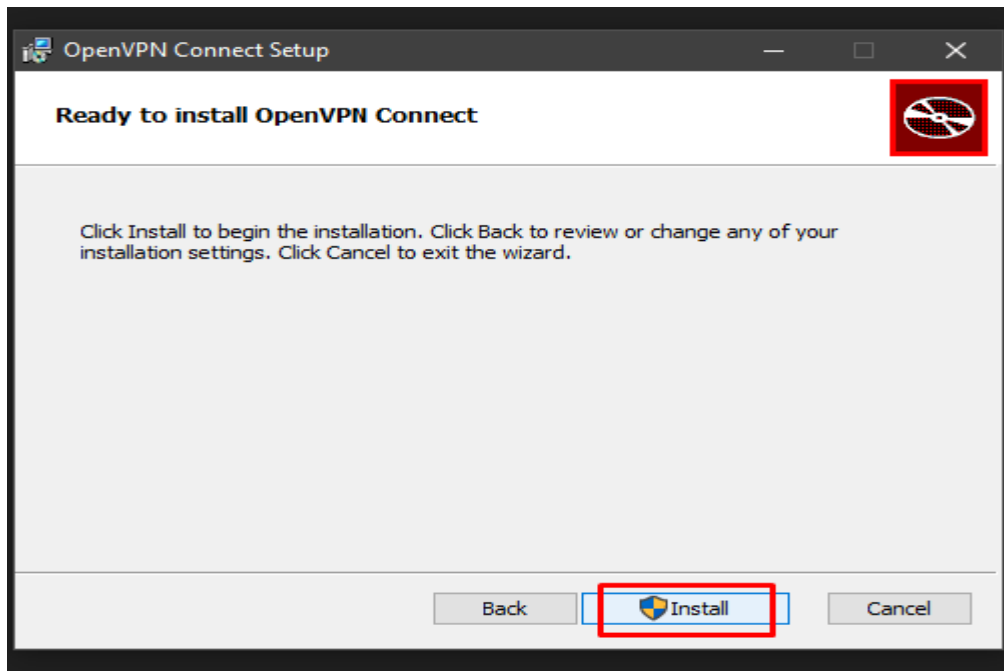

7 - Concluir a instalação:

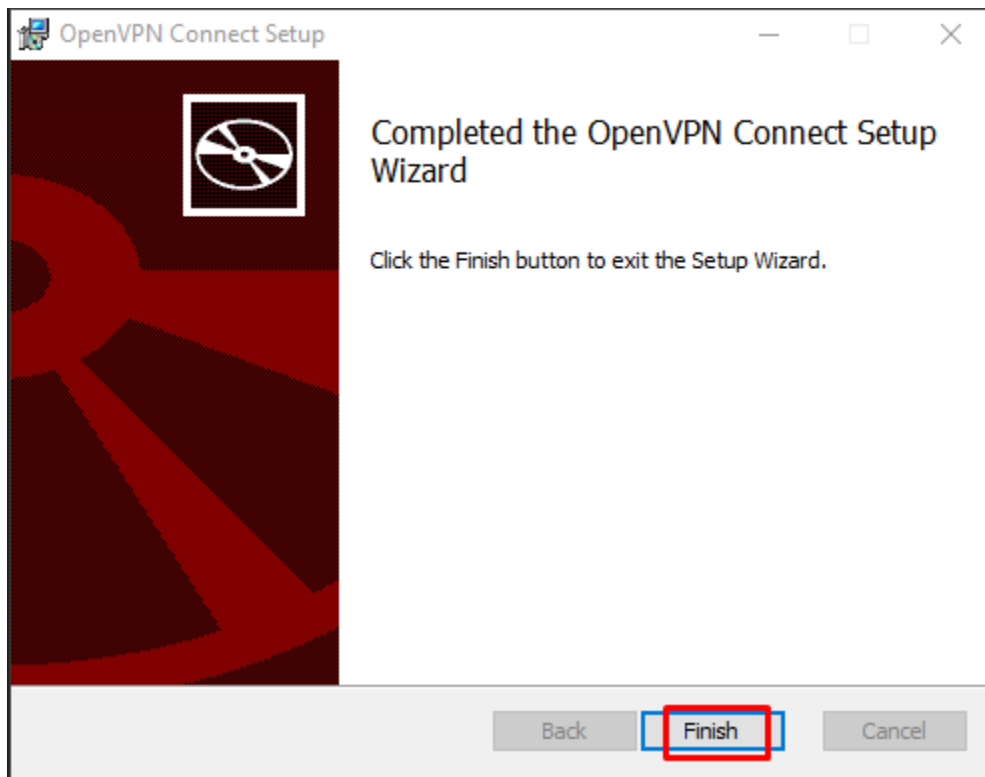

8 - Depois de concluída a instalação, a aplicação está pronta a ser configurada.

9 - Com a nova openVPN aberta, fechar o tutorial inicial:

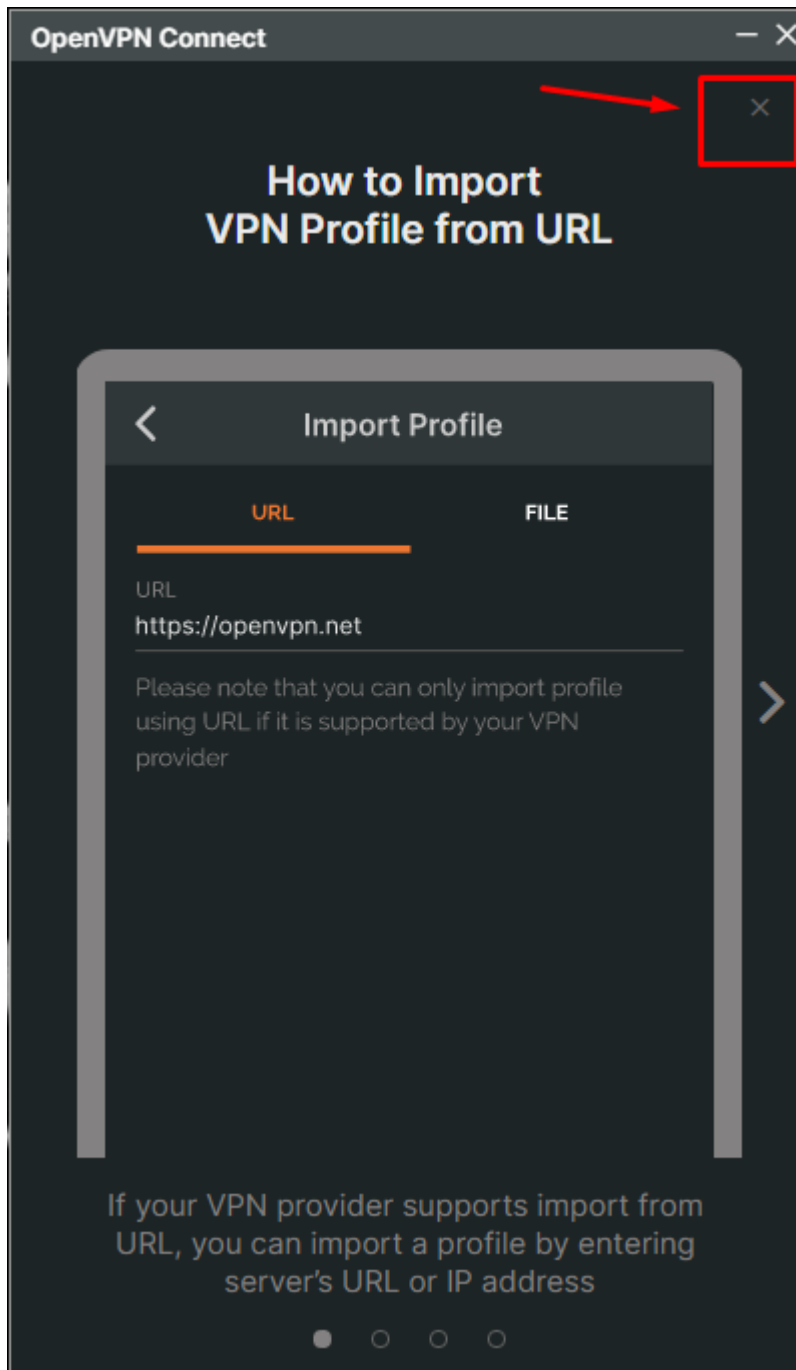

10 - Aceitar os termos e condições:

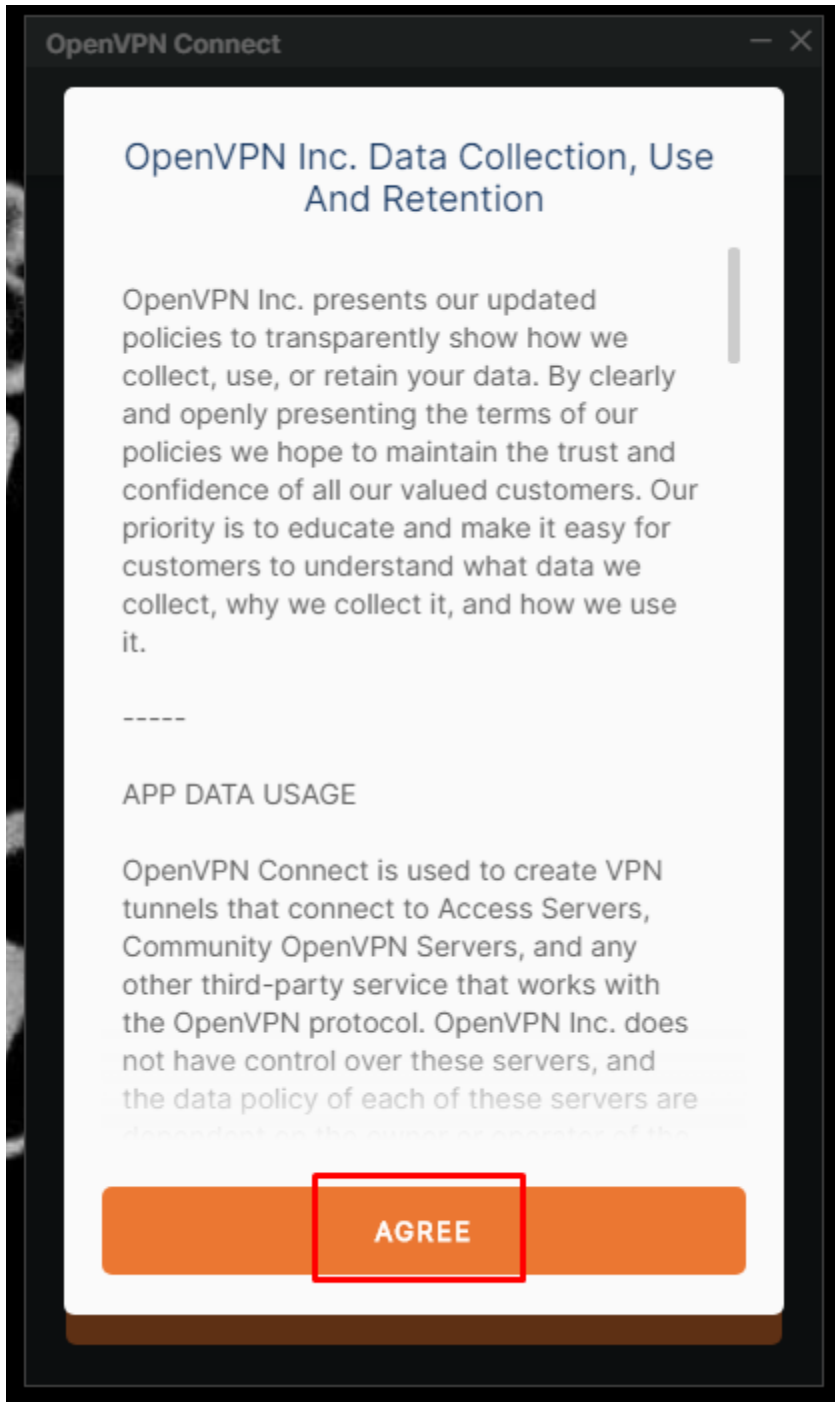

11 - Clicar em "ok"

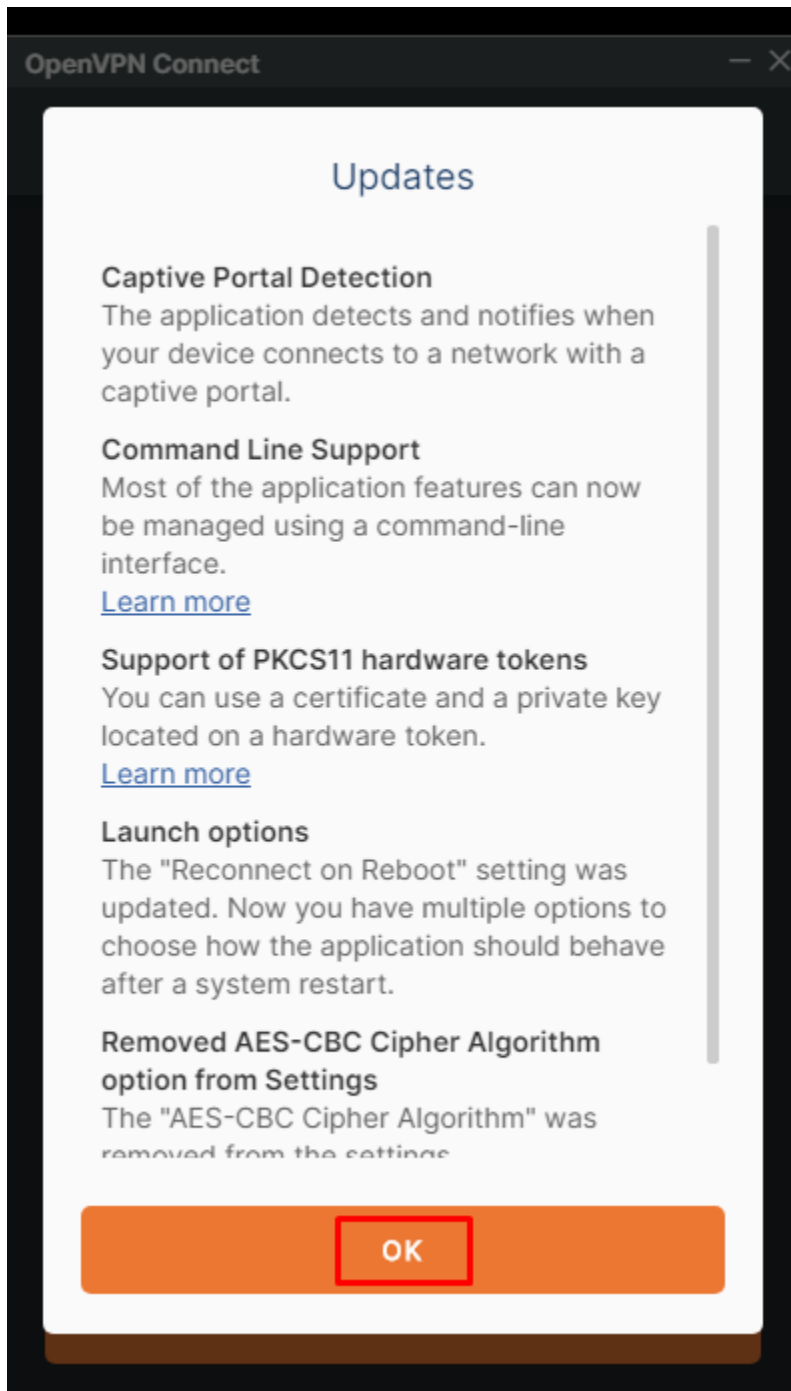

12 - Clicar no separador "FILE":

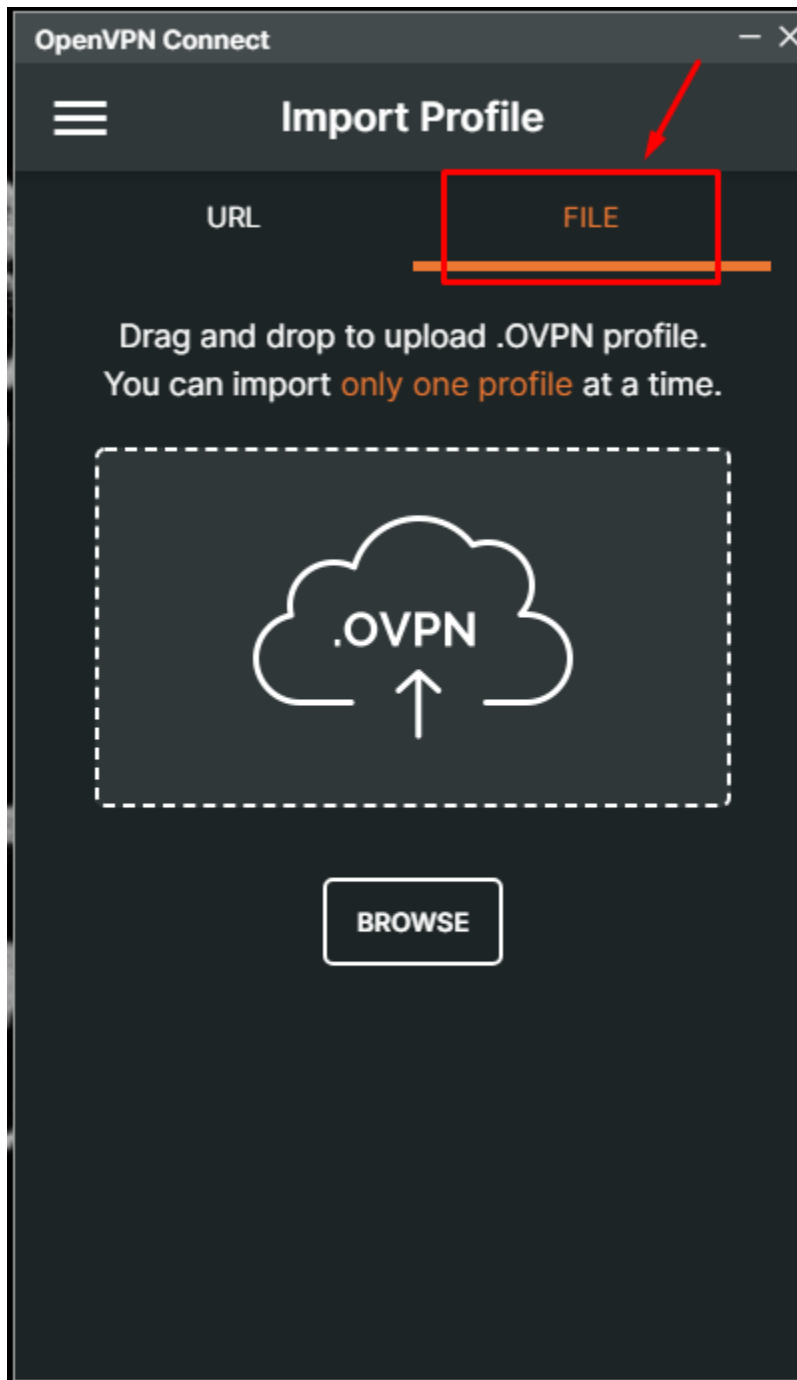

13 - Na pasta “transferências” abra a subpasta “FMH-ulisboav5\_20220418.ovpn” e arraste o ficheiro para dentro da aplicação:

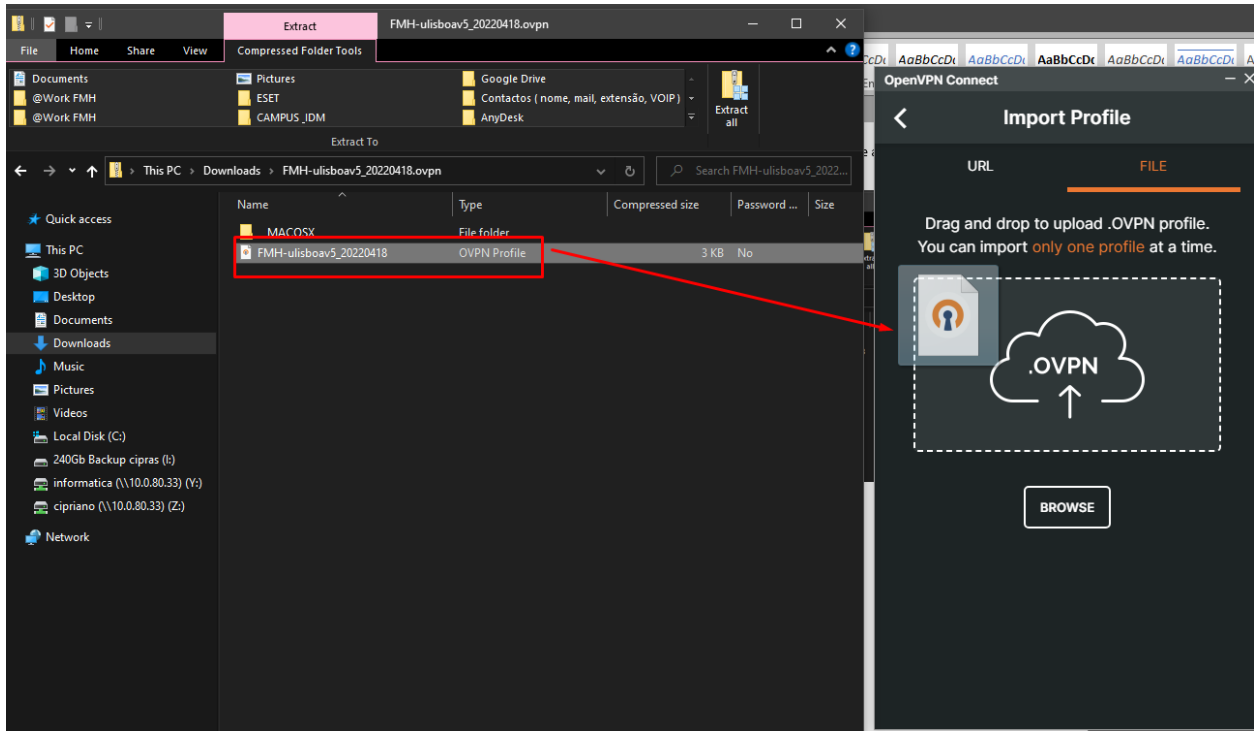
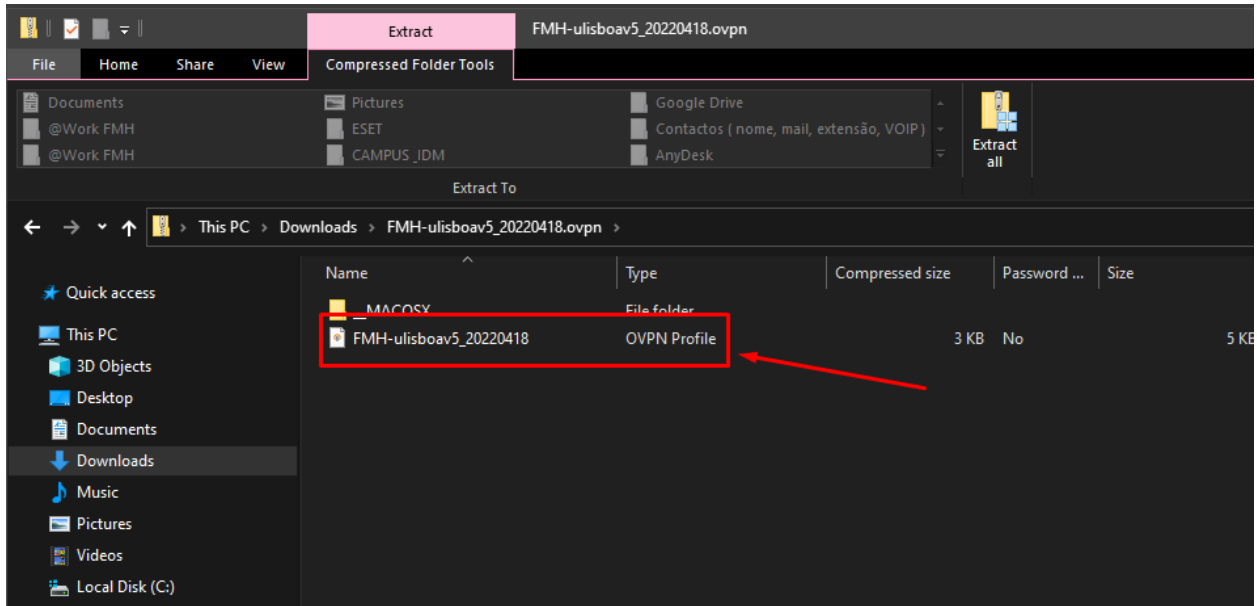

14 - Colocar o nome de utilizador da FMH (sem @fmh.ulisboa.pt):

- Profile Name:** vpnc2l.fmh.ulisboa.pt [FMH-ulisboav5]
- Server Hostname (locked):** vpnc2l.fmh.ulisboa.pt
- Username:** This field is highlighted with a red rectangular box.
- Save password:** An unchecked checkbox.
- Certificate and Key:** Set to 'None', with an 'Assign' button to its right.

At the bottom of the screen, there are two buttons: 'PROFILES' (white) and 'CONNECT' (orange).

15 - Clicar em salvar a password e colocar a senha da FMH

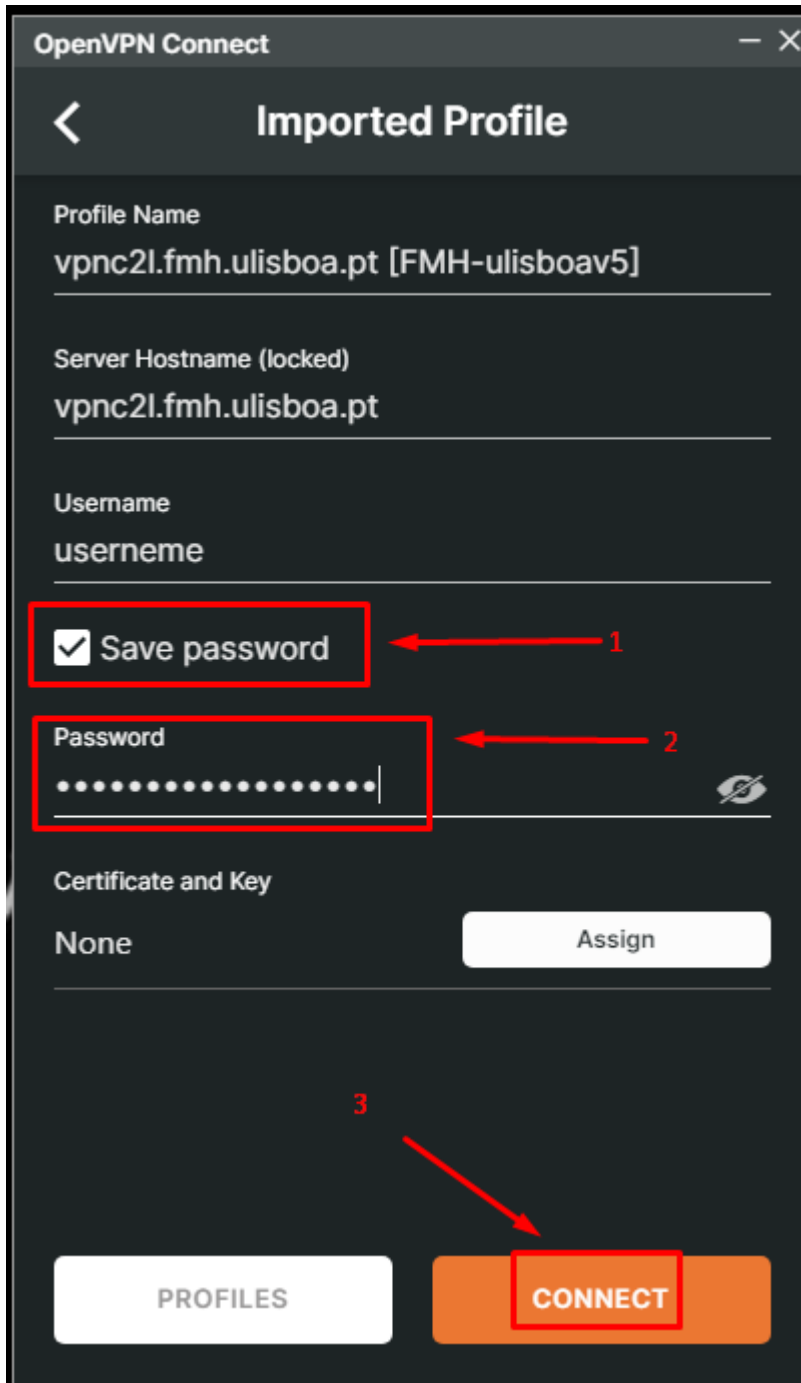

16 - Clicar em “não mostrar novamente” e continuar

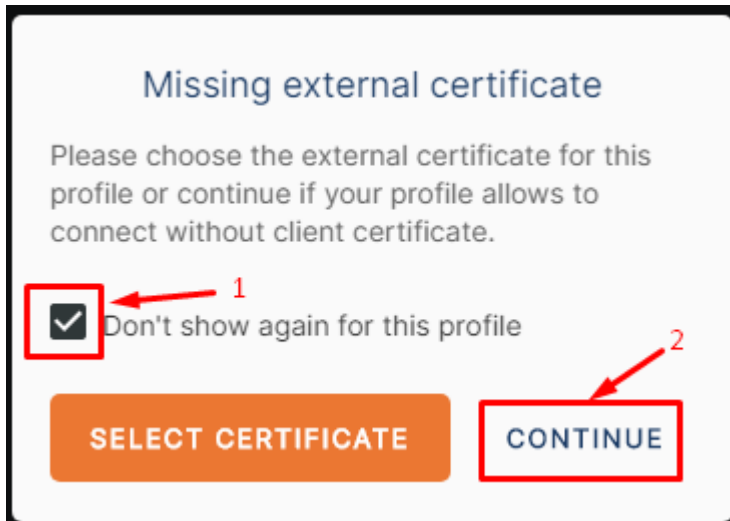

17 - A ligação é efetuada com sucesso:

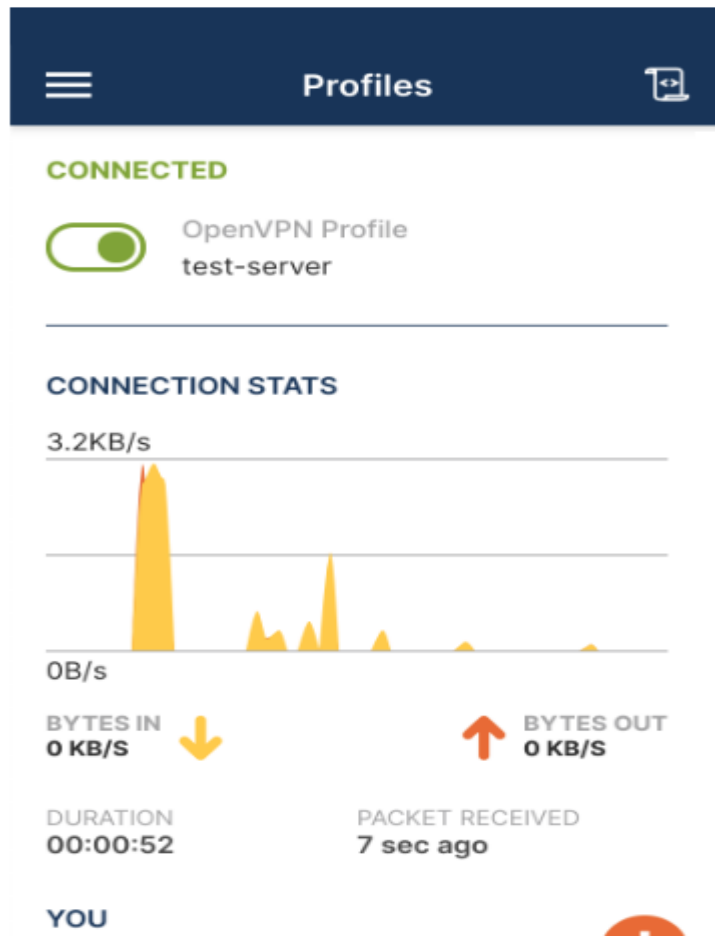

18 - Para desligar, basta desviar o botão para o lado esquerdo

